

# Welcome to the West Area Planning Committee

- This planning committee meeting is held in public but it is not a public meeting.
- There will be an opportunity for the public to address the committee on each application.
- If you wish to speak for or against a planning application, you need to have either requested it in advance or speak to the clerk before the meeting starts.
- Information on meeting protocol and conduct at the committee is set out in the Code of Practice.
- This is in the committee agenda just before the first planning application report.

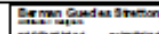



1. **QUESTION** : What is the main purpose of the study?  
2. **ANSWER** : The main purpose of the study is to investigate the effect of the independent variable on the dependent variable.

<b>Name</b>	<b>Date</b>
<b>Section</b>	<b>Page</b>

[illegible]

Corpus Christi College: 15/01550/LBC & 15/01549/FUL

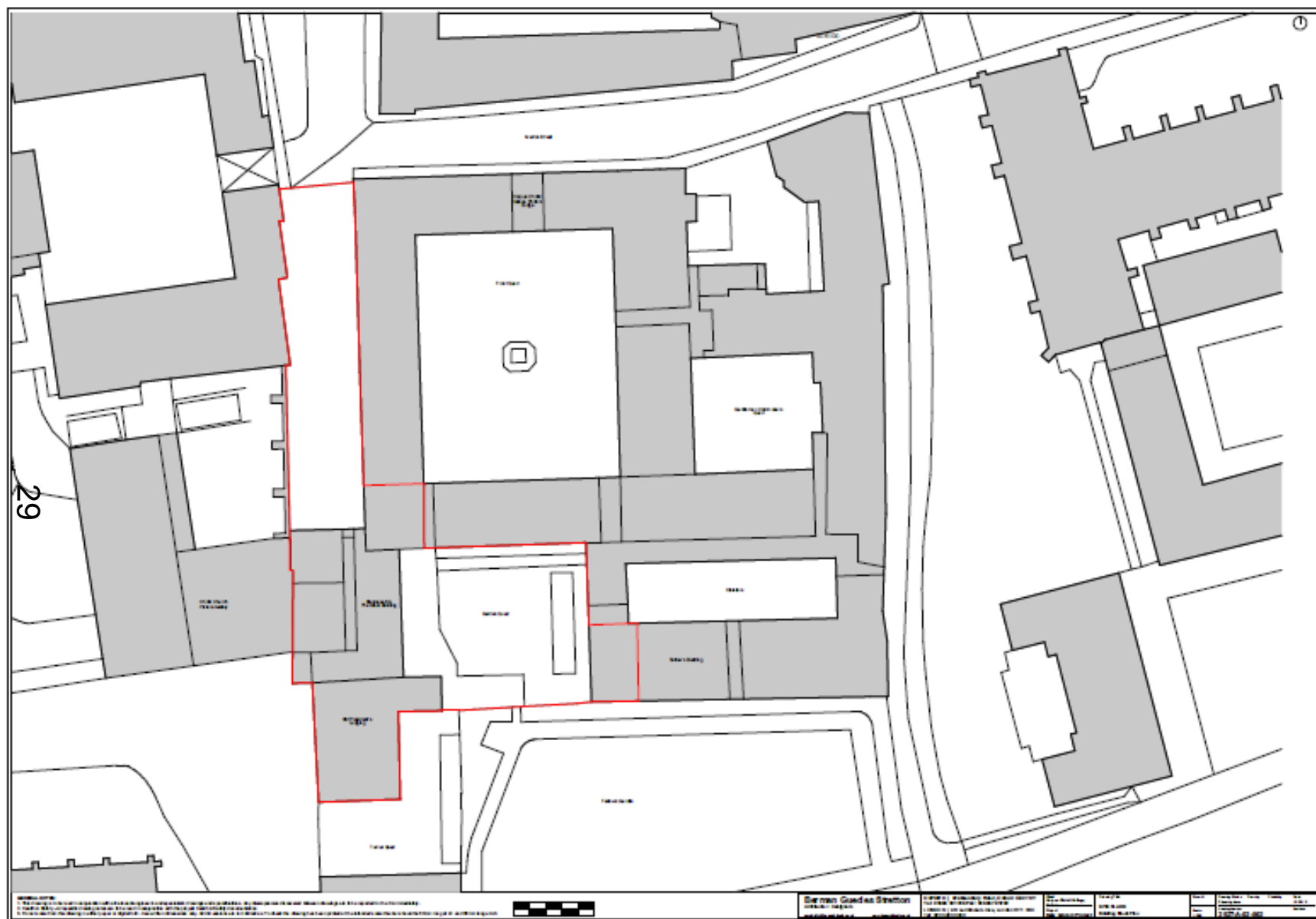





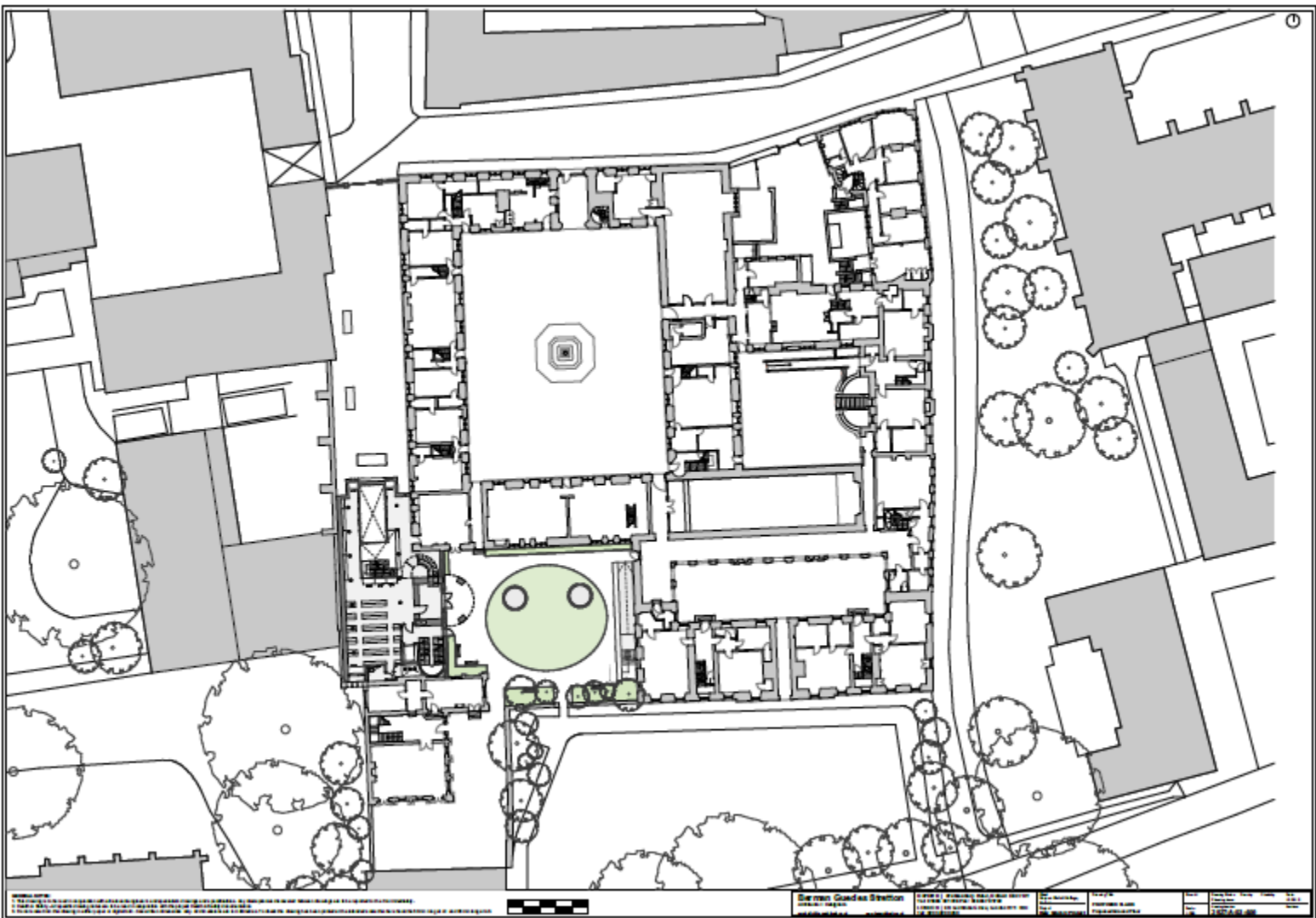





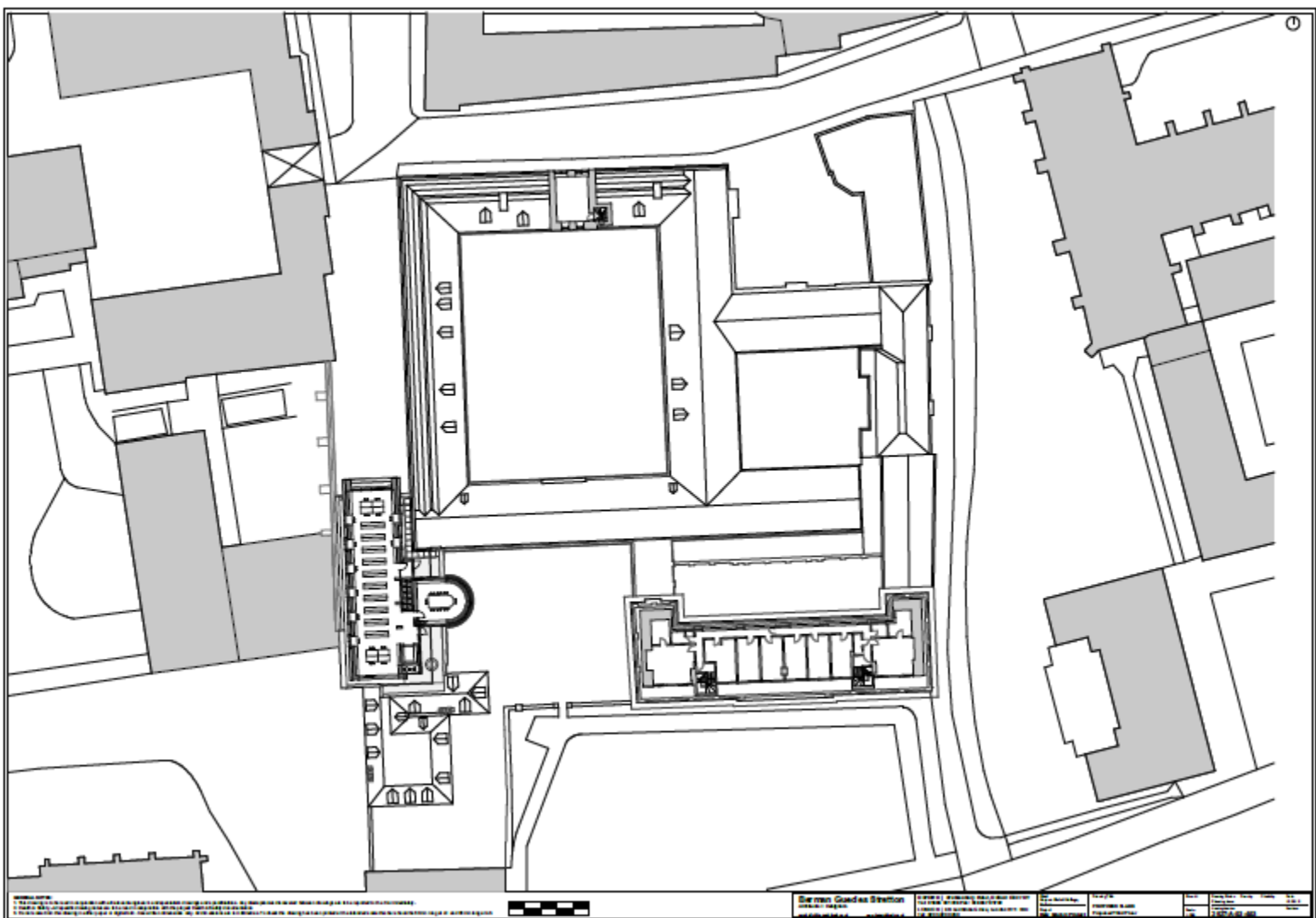



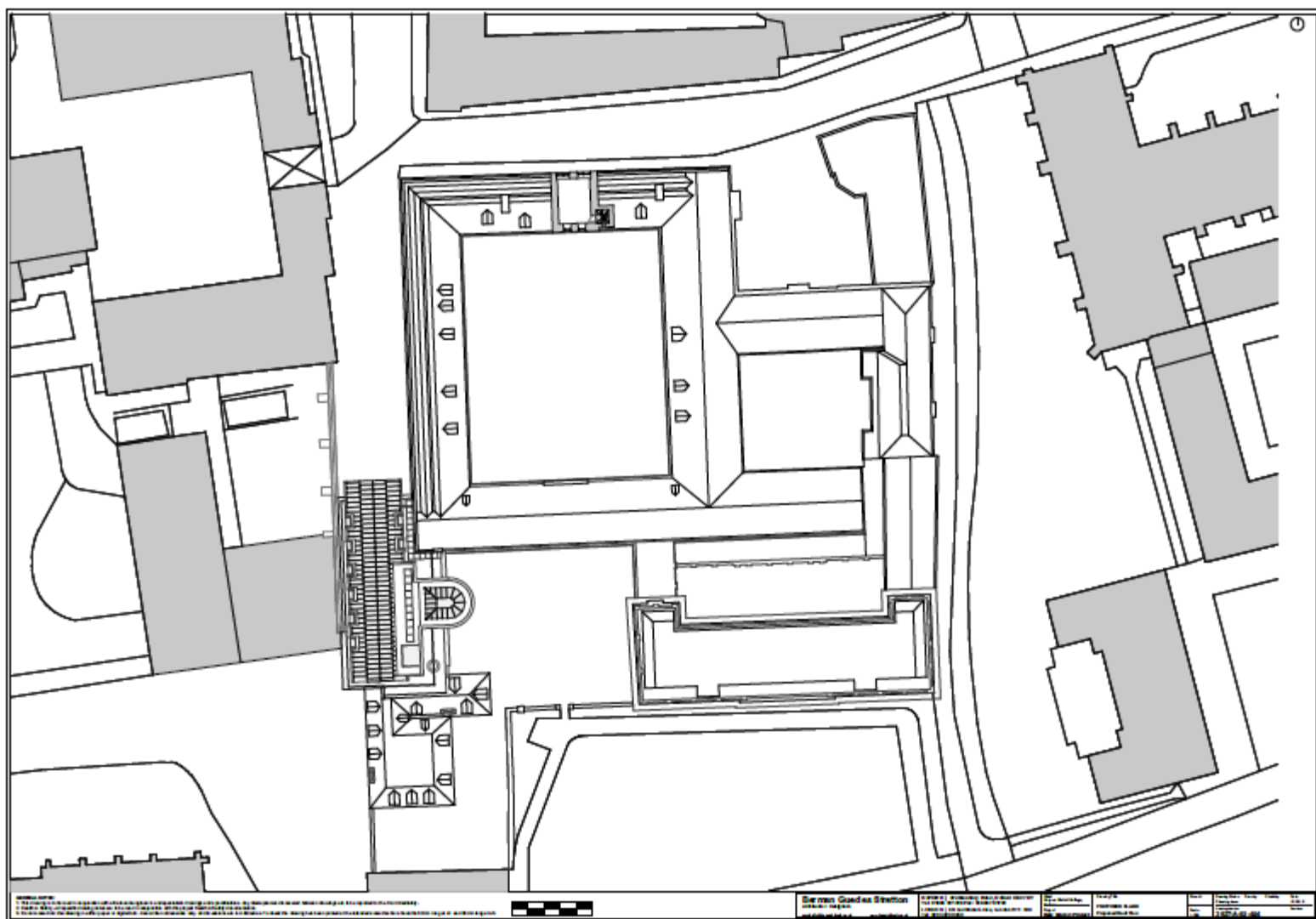



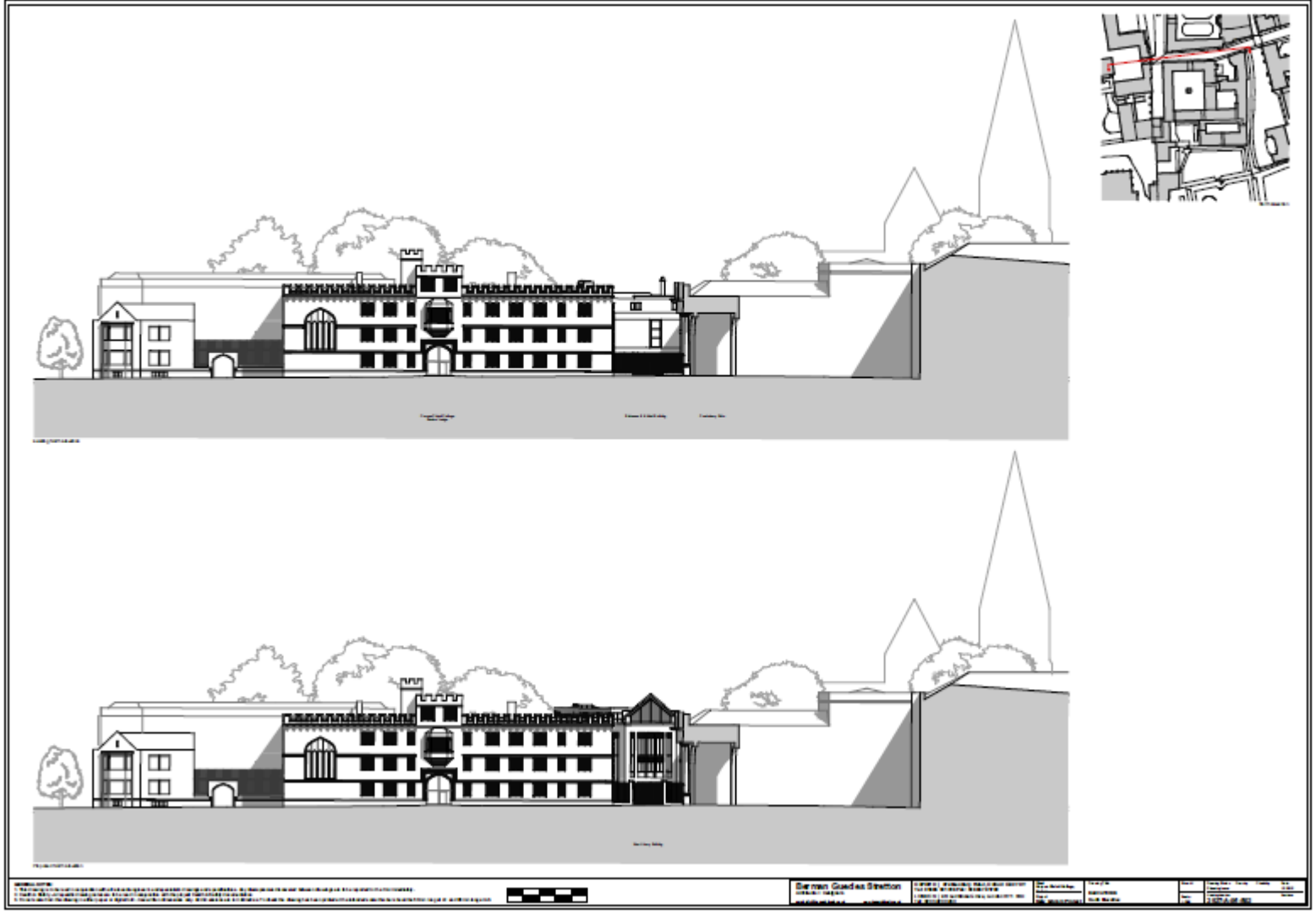

<p><b>German Guard Station</b></p> <p>Architect: J. J. J. J.</p> <p>Scale: 1/4" = 1'-0"</p>	<p><b>Site Plan</b></p> <p>Scale: 1/8" = 1'-0"</p>	<p><b>Section</b></p> <p>Scale: 1/4" = 1'-0"</p>	<p><b>Detail</b></p> <p>Scale: 1/2" = 1'-0"</p>
---	--	--	---



NOTES:  
1. THE ARCHITECT HAS CONDUCTED VISUAL ANALYSES OF THE PROPOSED PROJECT AND HAS IDENTIFIED POTENTIAL VISUAL IMPACTS.  
2. THE ARCHITECT HAS CONDUCTED VISUAL ANALYSES OF THE PROPOSED PROJECT AND HAS IDENTIFIED POTENTIAL VISUAL IMPACTS.  
3. THE ARCHITECT HAS CONDUCTED VISUAL ANALYSES OF THE PROPOSED PROJECT AND HAS IDENTIFIED POTENTIAL VISUAL IMPACTS.



Berman Guides Station

PROJECT: Berman Guides Station  
LOCATION: 1000 N. 10th St., Anchorage, Alaska  
DATE: 10/10/2010

DESIGNER: Berman Architects  
ARCHITECT: Berman Architects

SCALE: 1/8" = 1'-0"

DATE: 10/10/2010

BY: [Signature]

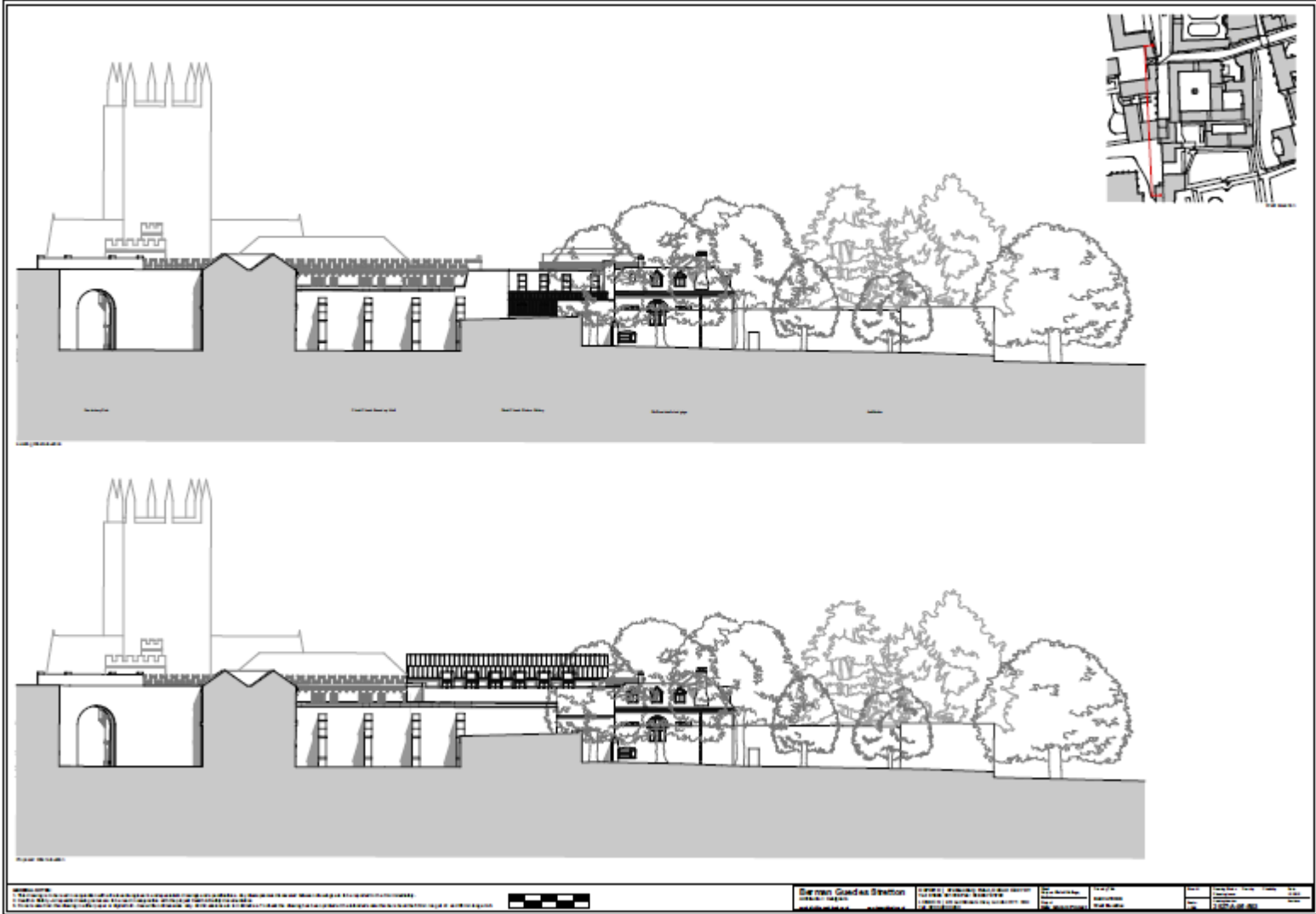

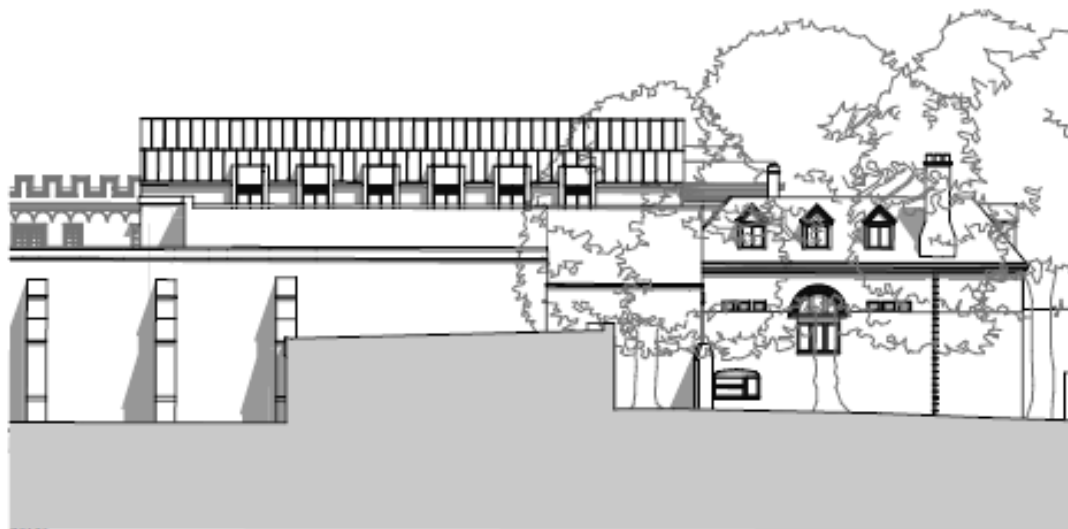

© 2000 Blackwell Science Ltd, *Journal of Internal Medicine* 247: 101–108



Der man Guedes Situation

[illegible]

1. **QUESTION:** What is the purpose of the study?  
2. **ANSWER:** The purpose of the study is to determine the effect of the intervention on the outcome.

	Topic	Date
	Page No.	

	Area 01	Inventory Date = Inventory Frequency =
	Area:	Inventory Date = Inventory Frequency =

Category	Value
1990-1995	1000000
1996-2000	1000000
2001-2005	1000000
2006-2010	1000000
2011-2015	1000000
2016-2020	1000000
2021-2025	1000000
2026-2030	1000000
2031-2035	1000000
2036-2040	1000000
2041-2045	1000000
2046-2050	1000000
2051-2055	1000000
2056-2060	1000000
2061-2065	1000000
2066-2070	1000000
2071-2075	1000000
2076-2080	1000000
2081-2085	1000000
2086-2090	1000000
2091-2095	1000000
2096-2100	1000000







42













45





46

















50





51



52













55

WELSH STREET



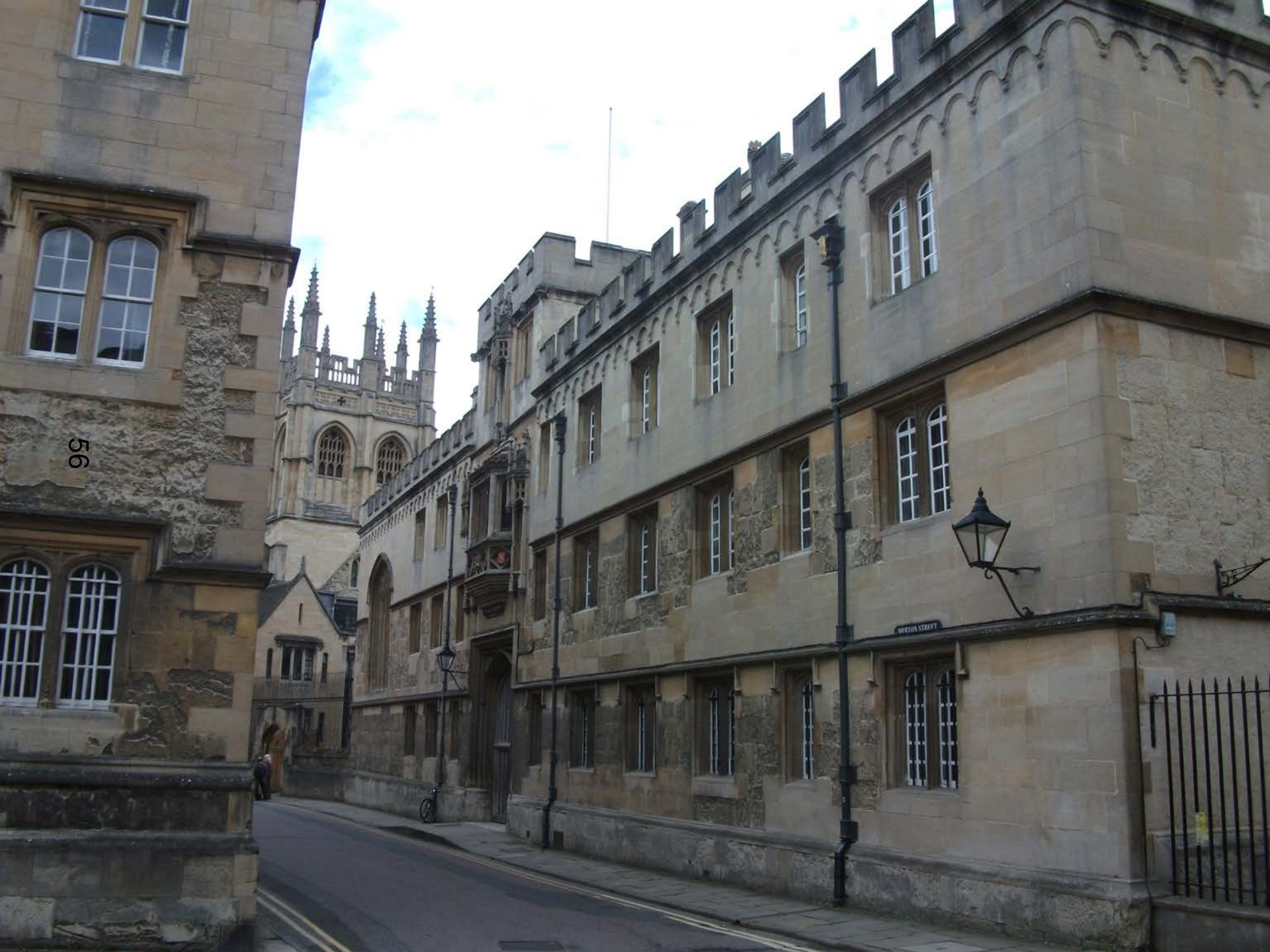

56

MORTON STREET





57





58





This page is intentionally left blank